VISIT…

LANZAROTE Caliente.COM

I LOVES YOU PORGY/ PORGY, I'S YOUR WOMAN NOW

(Bess, You Is My Woman) (From *Porgy and Bess*)

Music by GEORGE GERSHWIN
Lyrics by IRA GERSHWIN, DUBOSE HEYWARD

Moderately and Freely

mf

Amaj9 A7 Dmaj9 Dm9

I loves you, Por - gy, Don't let him take me, Don't let him

mp

Bm7 E7 Amaj7 C♯m7 F♯7

han - dle me and drive me mad. If you can keep me, I wants to

Bm9 E A6/9

stay here With you for - ev - er, and I'd be glad. I loves you,

Transcribed from the arrangement by Barbra Streisand and Peter Matz, recorded by Ms. Streisand.

Copyright © 1935 by Gershwin Publishing Corporation Copyright Renewed, Assigned to Chappell & Co., Inc.
International Copyright Secured ALL RIGHTS RESERVED Printed in the U.S.A.
Unauthorized copying, arranging, adapting, recording or public performance is an infringement of copyright.
Infringers are liable under the law.

Amaj9 Dmaj9 E7

Por - gy, Don't let him take me, Don't let him han-dle me with his hot

Amaj7 C♯m7 Bm7

hand. If you can keep me, I wants to stay here With you for -

Bm11/E A C♯m7

ev - er. I got my man. Some - day, I know he's com - in'

cresc. *mf* *a little faster*

Gdim G♯ C♯m7 A♭/C F7-5

back to call me, He's gon - na han - dle me and hold me so.

Em7 C♯m7-5 C/B♭ B7 Ddim A/C♯ Am/C

It's gon - na be like dy - in', Por - gy, deep in - side me. But when he calls, I

mp rit.

Bm7 G+/A A♭

know I have to go. Por - gy,

cresc. *mf a tempo*

B♭m7 E♭7/G A♭/C Cm7-5 D♭ D♭m

I's your wo - man now, I is, I is! And

F♯dim A♭/E♭ Dm7-5 D♭7 Cm7 G♭7

I ain't nev - er go - in' no - where 'less you share the fun.

3

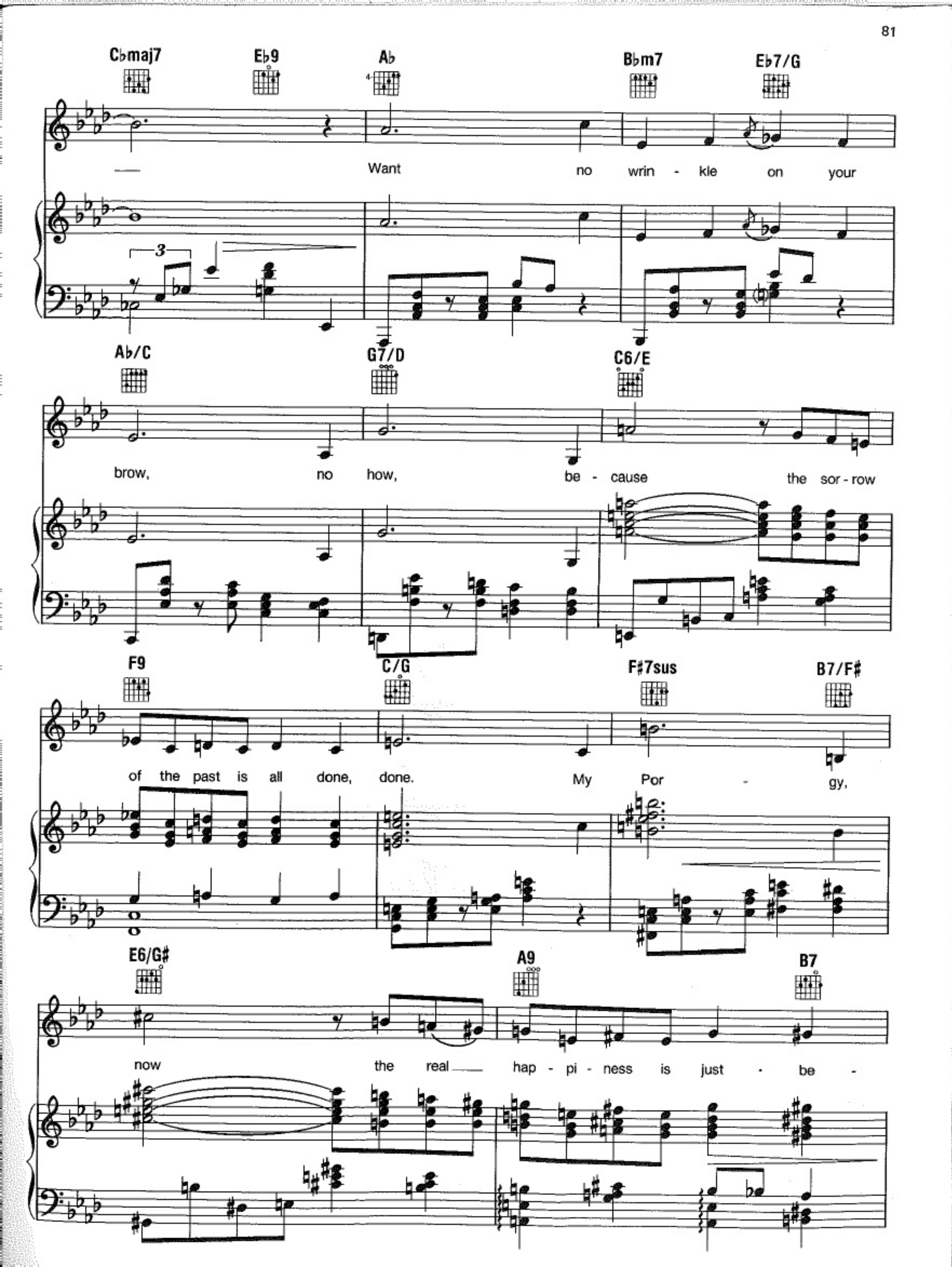
Cbmaj7
Eb9
Ab
Bbm7
Eb7/G
Want no wrin - kle on your
Ab/C
G7/D
C6/E
brow, no how, be - cause the sor - row
F9
C/G
F#7sus
B7/F#
of the past is all done, done. My Por - gy,
E6/G#
A9
B7
now the real hap - pi - ness is just - be -

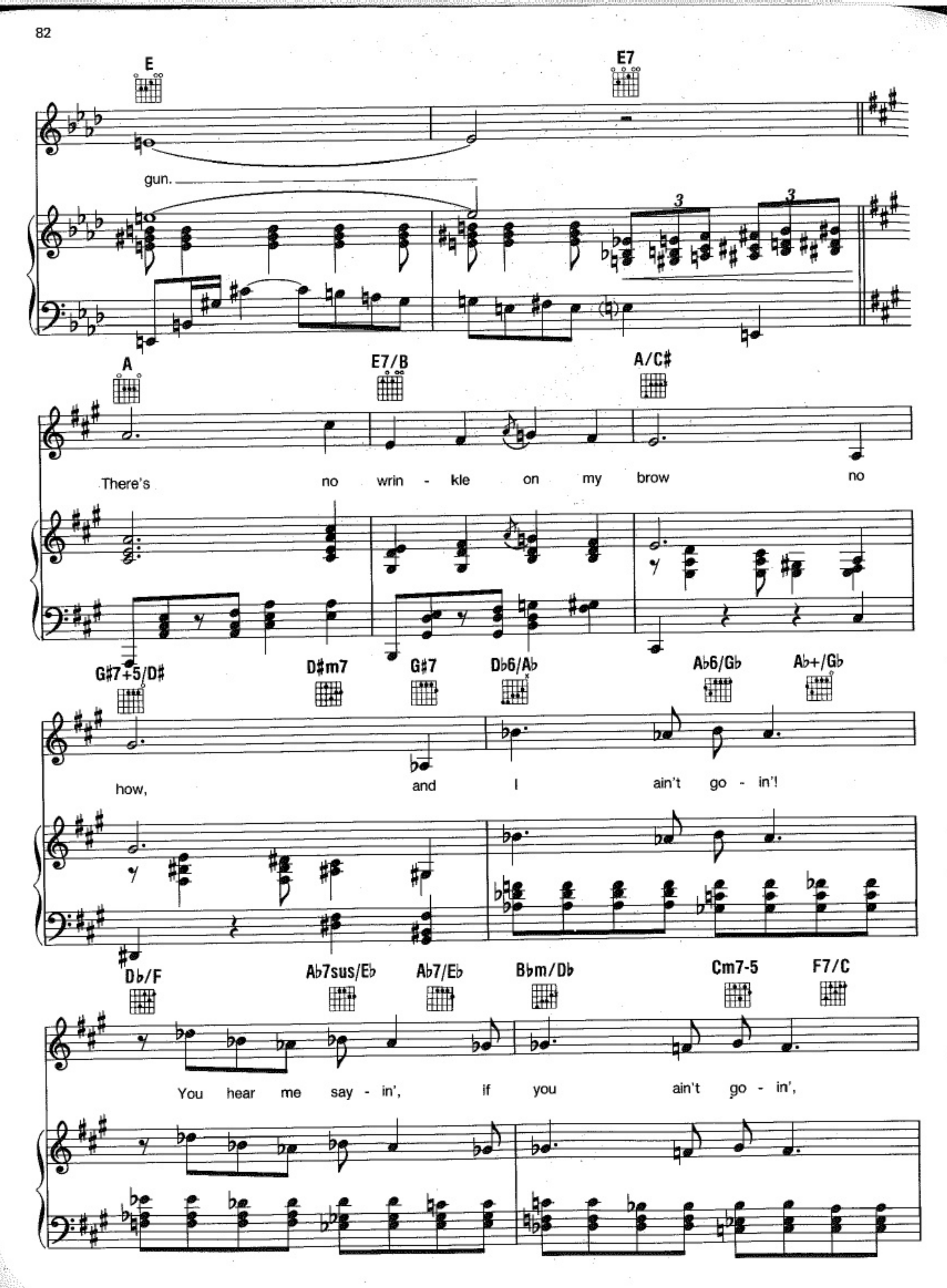
E
E7
gun.
A
E7/B
A/C♯
There's no wrin - kle on my brow no
G♯7+5/D♯
D♯m7
G♯7
D♭6/A♭
A♭6/G♭
A♭+/G♭
how, and I ain't go - in'!
D♭/F
A♭7sus/E♭
A♭7/E♭
B♭m/D♭
Cm7-5
F7/C
You hear me say - in', if you ain't go - in',

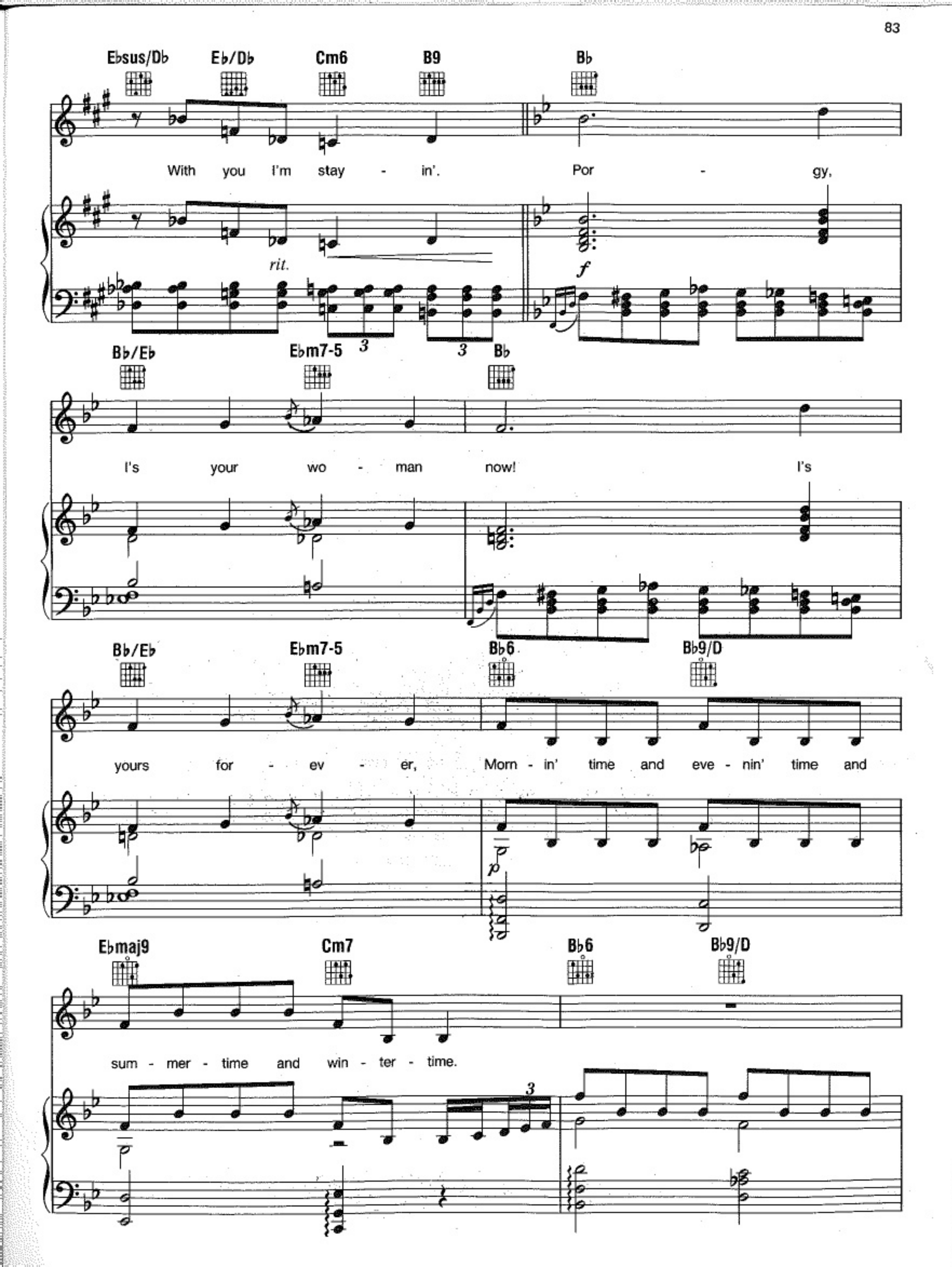
Ebsus/Db
Eb/Db
Cm6
B9
Bb
With you I'm stay - in'.
Por - gy,
rit.
f
Bb/Eb
Ebm7-5
Bb
I's your wo - man now!
I's
Bb/Eb
Ebm7-5
Bb6
Bb9/D
yours for - ev - er,
Morn - in' time and eve - nin' time and
p
Ebmaj9
Cm7
Bb6
Bb9/D
sum - mer - time and win - ter - time.

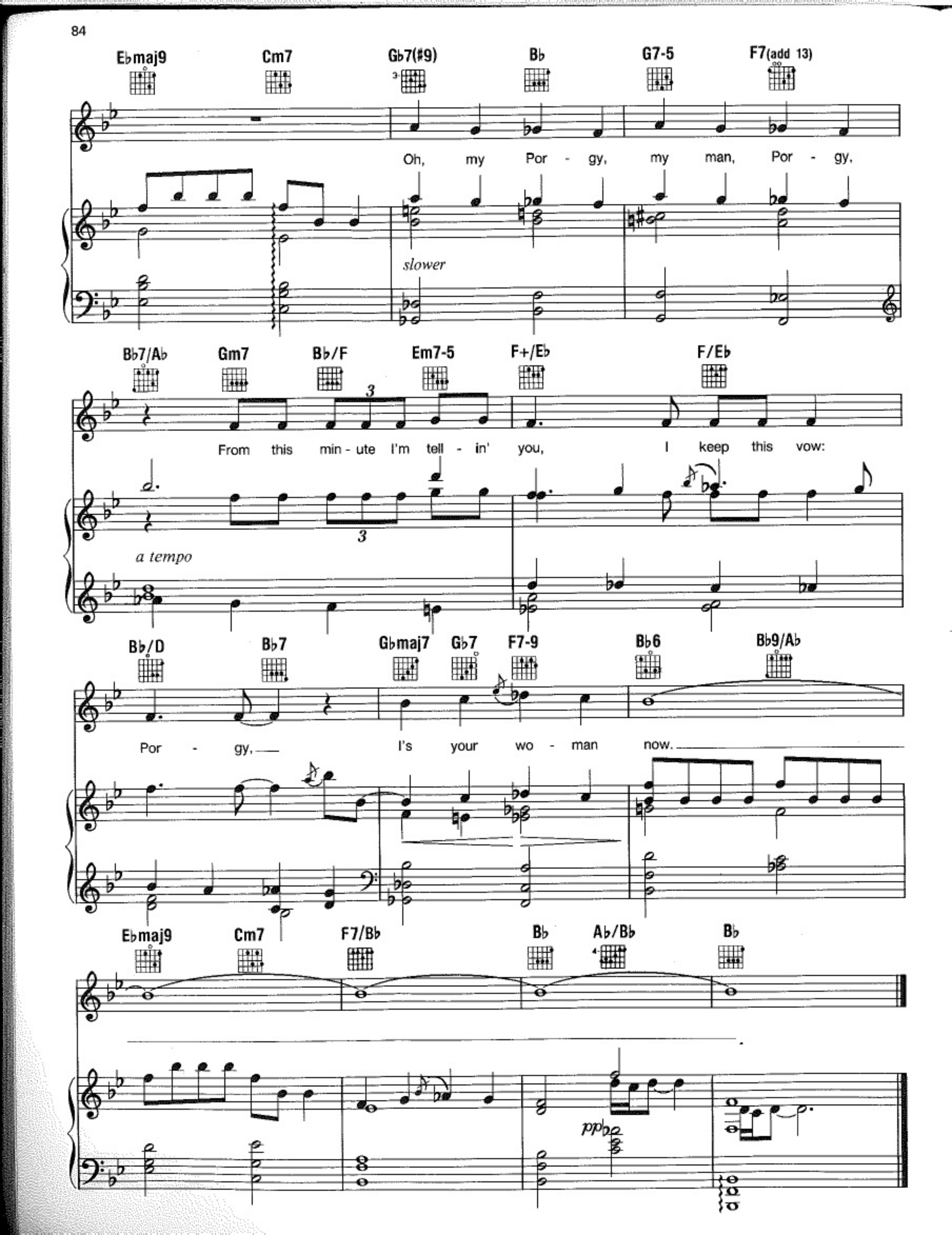
E♭maj9
Cm7
G♭7(♯9)
B♭
G7-5
F7(add 13)
Oh, my Por - gy, my man, Por - gy,
slower
B♭7/A♭
Gm7
B♭/F
Em7-5
F+/E♭
F/E♭
From this min - ute I'm tell - in' you, I keep this vow:
a tempo
B♭/D
B♭7
G♭maj7
G♭7
F7-9
B♭6
B♭9/A♭
Por - gy, I's your wo - man now.
E♭maj9
Cm7
F7/B♭
B♭
A♭/B♭
B♭
pp